

ARMY PUBLIC SCHOOL, JAMMU CANTT

**SPECIFICATION OF ELECTRICAL ITEMS FOR
INSTALLATION OF AIR CONDITIONS
(ATLEAST ONE YEAR WARRANTY)**

S No	Nomenclature	A/U	Qty
1	25mm Havels 4 core aluminium wire	Mtrs	300
2	MCB 32 Amp with cover Havels	Pcs	35
3	Conduit pipe PVC (Heavy Duty)	Pcs	120
4	PVC clamp 25mm	Pkts	05
5	Tape electrical Anchor	Pcs	100
6	6mm cooper wire (90 mtrs roll)	Nos	15
7	4mm cooper wire (90 mtrs roll)	Nos	06
8	Thimble 50mm cooper	Pcs	60
9	Thimble 70mm aluminium	Pcs	20
10	Change over 100 amp Havels	Pcs	04
11	TPN 04 way Havels	Pcs	04
12	Hacksaw blade	Pcs	05
13	Bend PVC 25mm	Pkts	04
14	16mm aluminium wire 2 core (90 mtrs roll)	Nos	04
15	Gati PVC	Pkts	08
16	Dry wall black screw 2 inch (500 Pcs pkt) Chinese	Pkts	01
17	13 No nut bolt with washel	Pcs	30
18	1 sqmm 2 core shielded wire (90 mtrs roll)	Nos	09
19	1.5 same 2 core shielded wire (90 mtrs roll)	Nos	06
20	Gang box 2 way (6 Amp)	Nos	15
21	Switch 6 Amp	Nos	15
22	Socket 6 Amp	Nos	15
23	Top 16 Amp	Nos	15
24	1.5 Sqmm Anchor Roll	Nos	01

SPECIFICATON OF OFFICE STATIONERY

Ser No	Item demanded	A/U	Demand
1	A4 Paper 75 GSM (Bilt Copy Power/ JK Copier)	Ream	200
2	FS Paper 75 GSM (Bilt Copy Power/ JL Copier)	Ream	75
3	A3 Paper (Bilt Copy Power/ JK Copier)	Ream	03
4	Sharpener (Doms) pack of 20 pcs	pkt	02
5	Whitener Pen (Camlin)	Nos	10
6	Stappler Pins (medium) Kangaroo (10 Nos)	Pkts	100
7	Pen Red (Linc)	Nos	20
8	Pen blue (Linc)	Pkt	20
9	Pen Black (Linc)	Pkt	05
10	Refills blue (Linc)	Nos	50
11	Trimax Renold Blue	Nos	25
12	Trimax Renold Red	Nos	10
13	Talc Sheet superior quality (Roll of 50 mtr)	roll	15
14	Registers classmate 240 pages	Nos	50
15	Registers classmate 300 pages	Nos	20
16	Registers classmate 400 pages	Nos	20
17	Laser Jet P-1007 HP (88A) Cartridges Original	Nos	30
18	Poker Superior quality with wooden handle	No	05
19	File Binder Superior quality	Nos	10
20	Calculator Citizen	Nos	02
21	Paper Pins	Pkt	05
22	Permanent Marker (Black) Pen Type	Nos	10
23	White Board Marker Ink (Camlin / Kores) (Black / Blue)	bottle	100
24	White Board Marker (Black / Blue)	Nos	200
25	Stamp Pad (Kores)	Nos	10
26	Pencil Cell (Panasonic)	Nos	50
27	Micro Cell (Panasonic)	Nos	50
28	Dak Folder	Nos	02
29	Paper clip U type (Rubber quoted-Claro)	Pkts	10
30	Paste It Pads large (Claro)	Pads	05
31	Call Bell (Manual)	Nos	01
32	Punching Machine (02 holes) with Handle (Large)	Nos	02
33	Punching Machine (01 holes) with Handle (Large)	Nos	02
34	Paper Weight	Nos	02
35	Photopaper (Kodak)	Pkt	05
36	Binder Clips (Oddy) 25 mm 1 inch	Pkt	02
37	Binder Clips (Oddy) 51 mm 2 inch	Pkt	02
38	Binder Clips (Oddy) 1/2 inch	Pkt	02
39	Stapler medium Kangaro HD-45	Nos	03
40	Stapler small Kangaro 10 No	Nos	03
41	Tape Transparent 2 inch	roll	10
42	Tape Brown 2 inch	roll	10

43	Tape Blue 1/2 inch	roll	02
44	Tape Green 1/2 inch	roll	02
45	Tape Red 1/2 inch	roll	05
46	Brown Sheets	sheets	200
47	Plane Note Pad	pad	10
48	Flags Large (Oddy)	pkt	05
49	White Cloth for Packing	mtr	10
50	Blue Tags Large Superior quality	pkt	02
51	Thread for Packing	roll	02
52	Needle for Sewing (Large size)	Nos	05
53	Highlighter (Faber Castell)	Pkt	02
54	Pencil (Doms) pack of 10	pkt	05
55	Eraser (Doms) pack of 20	pkt	05
56	Glue Stick (Fevi Stick) 15 gm pack of 20	pkt	05
57	Fevicol 250 g pkt	pkt	10
58	Pen Stand VIP	No	01
59	Pen Stand Normal	No	02
60	Pilot Pen V7 (Blue)	No	10
61	Pilot Pen V7 (Green)	No	05
62	Pilot Pen V7 (Red)	No	05
63	Stapler Kangaro HP 10 (Large)	No	02
64	Envelop diff size (9"x4" (White)	Nos	100
65	Envelop 40 x 30 cms (Y)	Nos	100
66	Envelop 30 x 24 cms (Y)	Nos	100

SPECIFICATION OF BIODEGRADABLE TOILET

Polyethylene Portable Western Commode Toilet Cabin, No. Of Compartments: 1 (required 02 Pcs)

Material	polyethylene
Built Type	Prefab
Brand	Re-Leaf/ Superior Brand
Usage/Application	Portable toilet
Size	1100 X 1100 X 2310 mm
Height	7-8 feet
Installation with complete accessories, septic tank, Washbasin, top water tank internal light and exhaust fan for ventilation also fitted with one year warranty.	



**TILE AND STAGE WORK OF ASSEMBLY GROUND AREA OF
APPROX 2200 SQ MTR**

S No	Description	Unit	Qty
1	Surface dressing of the ground including removing vegetation and inequalities not exceeding 15 cm deep and disposal of rubbish, and disposal of surplus earth with lead upto 50 metres.	Sqm	2200.00
2	Supply & Laying, spreading and compacting 53 mm to 22.4 mm size stone aggregates of specified sizes to WBM specifications in uniform thickness, hand picking, rolling with 3 wheeled road/vibratory roller 8-10 tonne capacity in stages to proper grade and camber, applying and brooming requisite type of screening / binding material to fill up interstices of coarse aggregate, watering and compacting to the required density. (Thickness approx 150 mm)	Sqm	2200.00
3	Supplying & laying in position cement concrete of specified grade 1:2:4 (1 cement : 3 fine sand : 6 graded stone aggregate 20 mm nominal size) smooth finish and maintaining the slope. (Thickness approx 75 mm)	Sqm	2200.00
4	Providing and laying 60mm thick factory made cement concrete interlocking paver block of M -30 grade made by block making machine with strong vibratory compaction, of approved size, design & Shape, laid in required colour and pattern over and including 50mm thick compacted bed of coarse sand, filling the joints with line sand etc. all complete	sqm	2200.00
5	Providing and laying edging 60 x 60 mm thick with cement concrete 1:2:4 (1 cement : 2 coarse sand : 4 graded stone aggregate 20mm nominal size). And fixing of M.S Pipe with clamp for support of flag for surrounding area of Ground every 10 ft.	Rmt	150.00
6	Construction of Stage size 40x20x 3 feet height, with 2 ft wide RCC wall, Three side RCC Staircase and wall foundation 3x2 feet depth upto ground, Filling soil with good compaction and laying of Cement Concrete 6 " PCC (1:2:4) with fixing of 15 mm thick Kota Stone on top of stage. Stage of wall plaster and painting as per requirement.	Nos	1.00

Note * -The vendor may give a certificate in writing that any repair work after completion of the project will be carried out by the vendor free of cost within one year.

ART & CRAFT ITEMS

S No	Nomenclature	A/U	Qty
1	Charts mix colours	Nos	1000
2	Handmade Sheets	Nos	300
3	White Chart	Nos	1200
4	Black Chart	Nos	500
5	Ivory sheets	Nos	50
6	Artists Acrylic colours (20ml) 12 colours pack of camel	Pkt	06
7	High gloss varnish 200 ml. of Brustro professional	Bottle	02
8	Acrylic colour tube 120 ml Titanium white	Tube	02
9	Acrylic colour tube 120 ml (016) Black	Tube	01
10	Oil pastel colour 24 shades of camel	Pkt	04
11	Oil pastel colours of 12 shades Camel	Pkt	04
12	Crayon colours of 12 shades large set of Camlin	Pkt	06
13	Pencil shading set of Camlin	Pkt	06
14	Pen touch extra fine point (3 pens 0.7 mm)	Pkt	01
15	Charcoal pencil set of camlin	Pkt	06
16	Fabrica Acrylic colours ultra pearl & metallic 20 ml	Box	04
17	Outline metallic marker of Brustro	Pkt	01
18	Metallic Brush pens Brustro	Pkt	01
19	Acrylic Marker Brustro	Pkt	01
20	Brush 10 gold teknon of Brustro	Pkt	02
21	Artistis Water colour 24 shades 12 ml brustro	Pkt	01
22	Artists Water colour 18 in to 9 ml of Camel	Pkt	01
23	Poster Colours Set of 12 colours of camel	Box	04
24	Permanent black marker zumbo size of luxer	Pkt	06
25	Permanent marker small	Pkt	04
26	Pastel sheets A3 size of different Colour set of 20 sheets	Pkt	20
27	Duplex paper in Different colours	Nos	50
28	Floral tape	N0s	20
29	Glue Gun	Nos	02
30	Oasis Bricks for flower arrangements	Nos	10
31	Glue gun sticks	Nos	200
32	Flat brush Fine Art set of 7	Pkt	04
33	Round Brush OF Fine ART set of 7	Pkt	04
34	Canvas board 12 X 18"	Nos	10
35	Canvas Board 8 x 10"	Nos	10
36	Fevicol 500 ml	Bottle	20
37	Thumb pins box (20 packets)	Box	01
38	Earthen Clay	Kg	20
39	Earthen pots of Medium size	Nos	20
40	Water colour Cakes 24 shades of Camlin	Pkt	08
41	Turpentile Oil	Ltr	02
43	Spray paints in different colours of vista	Bottle	10
44	Door Enamel Paint colours Red, Black, Yellow, Blue and White (1ltr each)	Nos	05
45	Mixer Grinder of Sujata Dynamix 1000 watt	Nos	01
46	Fluid colours of camlin set of 18	Pkt	01
47	Dining Table Cloth/ PVC Sheet Four Seater	Nos	02
48	Dining Table Cloth/ PVC Sheet Eight Seater	Nos	03

SPECIFICATION OF STATIONERY ITEMS FOR EXAMINATION SECTION

S No	Item	Description	A/U	Qty
1	Stapler small size	Kangaroo stapler with 10 no pins	Nos	04
2	Stapler pins	Kangaroo stapler pins 10 no	Nos	20
3	Red pens	Cello ball point pen (pack of 5)	Pkts	50
4	Black pen	Cello ball point pen	Pkts	02
5	Rubber band	Premium elastic rubber bands long lasting 3 inch (pack of 500 gram)	Pkts	10
6	Fevi stick	Glue fevi stick	Pcs	10
7	Thread	White thread for examination purpose	Kg	01
8	Spiral wire for spiral machine	Spiral wire of small and lagre size (1 pack each)	Pkts	02
9	Plastic file cover for spiral binding	Front back pack of 100 (1 pack each)	Pkts	02
10	Pencil	Natraj pencil pack of 10	Box	02
11	White envelope	Size 7x9 pack of 100 pcs	Pkts	25
12	India political map	India political map 100 pcs copy	Pkts	20
13	World political map	World political map 100 pcs copy	Pkts	15
14	A4 rims	Jk Copier 75 gsm A4 paper box of 10	Box	60
15	Legal paper	Fs legal paper copy power (21.5*34.5 cm) box of 10	Box	02
15	Bond paper	Bilt/ JK Copier executive bond paper 85 gsm A4 100 sheets	Pkts	25
16	Graph copy	Classmate (19*16 size) copy of 32 sheets	Pcs	500

REQUIREMENT OF TONER AND DRUM FOR EXAMINATION SECTION
(ATLEAST ONE YEAR WARRANTY)

S No	Nomenclature	Description	Qty
1	TONER 5335	XEROX 5335 MACHINE TONER	06 PCS
2	DRUM 5335	XEROX 5335 MACHINE DRUM	03 PCS
3	TONER B7035	XEROX B7035 MACHINE TONER	06 PCS
4	DRUM B7035	XEROX B7035 MACHINE DRUM	03 PCS

**REQUIREMENT OF PRINTING OF ANSWER SHEETS FOR
EXAMINATION SECTION**

S No	Nomenclature	Qty
1	Answer Sheet 2 leaf 4 Pages	9,000/- Sheets
2	Answer Sheet 4 leaf 8 Pages	8,000/- Sheets
3	Answer Sheet 6 leaf 12 Pages	9,000/- Sheets
4	Answer Sheet 12 leaf 24 Pages	18,000/- Sheets
5	Answer Sheet 16 leaf 32 Pages	7,000/- Sheets
6	Answer Sheet 12 leaf 24 Pages(For Commerce)	1,200/- Sheets
7	Answer Sheet 16 leaf 32 Pages(For Commerce)	1,200/- Sheets

FLEX & SUNBOARD

S No	Nomenclature	A/U	Qty
1	Flex	Sqft	4000
2	Sunboard	Sqft	600
3	Display Boards Made up of Acrylic/ Glass Size 4 x 2.6 feet with side border, logo, writing and fixing/ pasting	Nos	04

Note:-

1. Multiple flex and sunboard to be printed of different sizes.
2. Designing to be done by the vendor.
3. Installation (Fixation of flexes & sunboard) to be done by vendor.

Cost Performa:-

1. Price of Flex per sq ft.
2. Price of Sunboard per sq ft.
3. Designing Charges (Multiple flexes to be designed as per the specifications provided).
4. Installation charges of flexes & Sunboard.
5. Quality of colour & printing.

SPECIFICATION FOR MI ROOM ITEMS
(ATLEAST ONE YEAR WARRANTY)

S No	Nomenclature	A/U	Qty
1	Foldable Aluminium Stretcher with safety belt (2 fold) of size 80" x 22" of size L 36 cm x B 36 cm x H 24 cm (Dynamic)	Nos	01
2	Semi Fowler Bed with MS side railing with Foam Mattress with Rexine cover, customized for Semi Fowler Bed) 78 x 36 x 18 inches (Dynamic)	Nos	02
3	Foldable wheelchair with max weight handling capacity 136 Kgs (65x25x67 cms) Dynamic	Nos	02
4	Ice Box 5 Ltrs Milton/ Cello	Nos	02
5	Oxygen Cylinder with regulator & Trolley 1500 Ltrs 91.44 x 13.97 x 13.97 cm, weight – 9.4 kg (My Oxy)	Nos	01
6	Portable Oxygen Canister 12 Ltr	Nos	03

SPECIFICATION FOR IT EQUIPMENTS
(MAXIMUM TWO YEARS WARRANTY)

S No.	Nomenclature	Make	A/U	Qty
1	Projector BenQ/Viewsonic long throw 3000-3500 Lumens with Ceiling Kit , Vga cable, Power Cable Batten 15 mtr each with Installation	BenQ/Viewsonic	Nos	20
2	Service & Repair of 10 KVA Microtek Online UPS Including Replacement of 16 SMF Battery of 42 AH	Microtek	Nos	01
3	Service & Repair of 03 KVA Microtek online UPS including Replacement of 6 SMF 42 AH	Microtek	Nos	01
4	Service and Repair of BenQ Projector With Power Supply Heating Problem including Lamp replacement	BenQ	Nos	10
5	Service and Repair of Viewsonic projector With Power Supply Heating Problem including Lamp replacement	Viewsonic	Nos	10
6	Canon Camera's battery Model LP-E17 7.5wh EOS 200 D II	Canon	Nos	02
7	UPS's Battery 12 Volt 7.2 Ah	Exide	Nos	50
8	Accessories for Installation of Projectors like Mount Kit, VGA, Power Cable, Battens etc (15 Mtr) including installation charges	Dynamic	Nos	20
9	Speakers 2:1	Zebroinics/Intex	Nos	30
10	HP LaserJet Printer (Black & white)	HP	Nos	02
11	Iron/Steel Rack for UPS Double Battery incl accessories for class rooms with Installation	Dynamic	Nos	50
12.	Quick Heal Total Security Antivirus (Pack of 10 with 3 Yrs licence)	Quickheal	Nos	03
13.	USB Keyboard/Mouse Combo	HP/Dell	Nos	20
14.	USB Head Phone with Mic	Logitech	Nos	20
15.	HP Laserjet 3 in one Printer (Black & White)	HP	Nos	01

Note : * Quantity of Items mentioned above are subject to change as per demand/requirement.

SPECIFICATION FOR SMART CLASS ROOM'S SOFTWARE

S No.	Item (with specifications)	Make	Qty	A/U
1	Software for smart class room including installation & training	Extramarks	1 + 5 Terminal	Nos

TECHNICAL SPECIFICATION
CONSTRUCTION OF GUARDS LIVING ROOM AT APS, JAMMU CANTT

S/No.	Brief Specification
1.	<p><u>Scope of Work</u>; - Construction of Guards living room (size 40'-0" feet x 17'-0" feet), Height of roof 10'-6" feet on floor plinth Level, Height of Plinth 2 feet with Brick masonry work and RCC combined structure as per drawing and specification attached.</p>
2.	<p><u>Civil Work:-</u></p> <p>A. <u>RCC Column & Beam</u>:-Reinforced cement concrete work in Column as per requirement with (Grade 20) 1:1.5:3 (1 cement : 1.5 coarse sand : 3 graded stone aggregate 20 mm nominal size). Reinforcement shall be used 16, 12, 10 & 8 mm thick steel bar as per design, depth of column/beam shall be decided as per design.(Size of column 300x300mm and Beam 300x 450 mm depth)</p> <p>B. <u>Brick Wall & Plaster</u>:- 9" thick Brick work with cement mortar 1:6 (1 cement : 6 coarse sand)to be constructed in superstructure for closing three side wall of extension of sport room including 12/15 mm cement plaster (both side wall), White cement putty, and Painting as per requirement.</p> <p>C. <u>RCC Slab & Lintel Beam</u>:- Reinforced cement concrete work in beams & suspended roof, sun shed finishing and RCC with 1:1.5:3 (1 cement: 1.5 coarse sand: 3 graded stone aggregate 20 mm nominal size). With 6 mm thick cement plaster. (Slab thickness 125 mm & plinth/ lintel beam 230mm)</p> <p>D. <u>Cantering and shuttering</u>:- Cantering and shuttering including strutting, propping etc. and removal of form for:Column, lintel beam, beam, roof and sun shed etc.</p> <p>E. <u>Steel Reinforcement</u>:- Steel bar (Main bar 12 mm, temperature bar 10 mm bending bar 8 mm) reinforcement for R.C.C. work including beam, slab sun shed including straightening, cutting, bending, placing in position. Design shall be provided during construction.</p> <p>F. <u>Anodized Aluminium door & windows</u>:- Window - Anodized / Powder coated Aluminium section frames 12 gudge thickness. Shutters may also be provided at the discretion of APS Engineer/ Scratch proof aluminium window. Shutters to match with frames.</p> <p>Main Door - Anodized / Powder coated Aluminium section frames 12 gudge thickness, paneling of pre- laminated particle board, one side decorative other side balancing. including fixing of necessary butt hinges and screws and applying a priming coat as per of approved design & drawing).</p> <p>G. <u>White washing/ Painting</u>: -Whitewashing/ oil bound distempering of internal work and external enamel paint of required color with a minimum of two coats including one coat of primer on all new and old building.</p> <p>H. <u>Flooring/ Tile work</u>:- 1st bed concrete 100mm (1;2:4) on new work and 2x2 feet floor</p>

	<p>tile, approved make, in all colours & shade, in skirting, riser of steps, over 20 mm thick bed of cement mortar 1:3 (1cement: 3 coarse sand) and 1x1.5 feet wall good quality floor tiles up to & feet in washroom and common area.</p> <p>I. <u>Dismantling of Existing Structure</u>:-During Construction for before started of civil work existing structure shall be demolished in brick masonry including dismantling of wall flooring and shed complete, to match existing surface i/c disposal of mulba/ rubbish to the nearest dumping ground, all complete as per tender specification.</p> <p>J. <u>Sanitary Fitting</u>:-Complete Internal and external water distribution system with CPVC water pipe, CPVC stop cock and PVC pipe drainage, Water Tank three layer (1000 lit. each) one Drinking water and another storage for Utility work. All bathroom fitting work shall be good quality CP Bib cook, Stop Cock, Angle Valve, 35 lit. Geyser fitting, Washbasin fitting, mirror, Towel Rod, Glass self, One English and another Indian type W.C, Wash basin with pedestal, washing area to be created.</p> <p>K. <u>Drainage System</u>: -All drainage line shall be laying 4" heavy duty PVC pipe, PVC bend, necessary brick chamber and Manhole. Sewer line for new building shall be connected to nearest Septic Tank. All drainage line to be cover Cement Concrete (1:2;4)</p>
3.	<p><u>Electrical Work</u>:-Electrification work shall be required as per need.</p> <p>A. <u>Copper Wiring</u>: - Wiring for light power / Power point with 2x 1.5/ 2.5 sq mm. PVC insulated, copper conductor single core cable in surface / recessed, including PVC conduit and accessories along with 1 number copper wire for loop earthing as required. (Point 8No.)</p> <p>B. <u>Switch &Socket</u>:- Supplying and fixing of 3 pin 5/6 amps& 3 pin 15-amp 2+2 Socket on the Metal box 150x150 x 60 mm deep metal box with cover. (Required32-amp MCB with MCB box, ceiling rose 06, holder etc, 06 no. power point, two no. Cooler point</p> <p>C. <u>Tube Light & ceiling fan</u>:- Supply and fixing of Energy saver, 20 watts LED tube-08 no. and 48" ceiling fan with regulatory- 04 no. big hall including accessories and fitting complete as required.</p>

Note * -The vendor may give a certificate in writing that any repair work after completion of the project will be carried out by the vendor free of cost within one year.

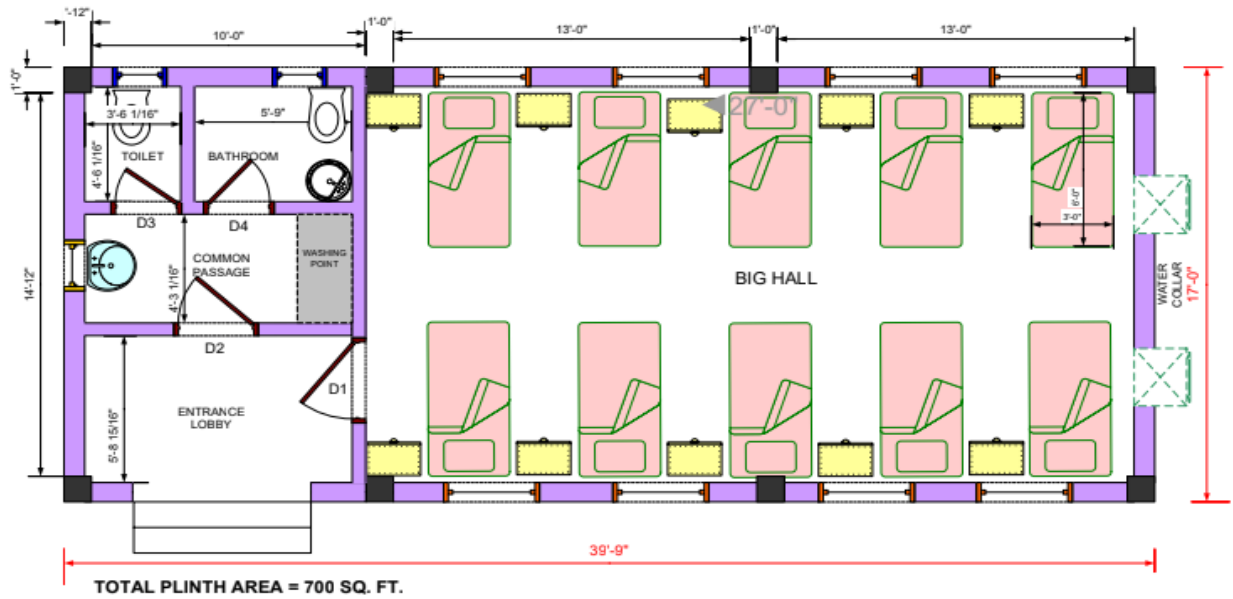

1. Design and construction work will be the responsibility of the contractor. The Bidder shall be covered on his risk and cost, if the structure fails.

SPECIFICATIONS OF CCTV CAMERAS WITH ACCESSORIES

(WITH WARRANTY PERIOD)

S No	Nomenclature	Make	Qty	A/U
1	IP Camera 2MP bullet 20 mtr IR (wide angle)	Hikvision	20	Nos
2	IP Camera 2MP Dome 20 mtr IR (wide angle)	Hikvision	50	Nos
4	HD Channel NVR 32 channel(For IP 2 MP Eco Cameras)	Hikvision	01	Nos
5	Surveillance grade Hard Disk (8 TB)	WD	01	Nos
6	POE Switch Giga (8+2 Port)	Hikvision	20	Nos
7	POE Switch (4+2 Port)	Hikvision	15	Nos
8	Batton Nails	Dynamic	30	Pkt
9	LED Screen (19.5") UHD	Accer/HP/Dell	05	Nos
10	Cat-6 Cable (305 Mtr role)	D-Link	10	Bundle
11	LED Screen (65" Full HD)	LG/Samsung	02	Nos
12	Mictotek UPS 1KVA	Microtek	20	Nos
13	Cat-6 Full Metal Armed Cable (305 Mtr role)	D-Link /Honeywell/Scheni der	02	Bundle
14	Flexible Pipes	Dynamic	20	Bundle
15	Labour/Installation Charges only for 50 IP cameras	Dynamic	50	Nos
16	24 Port Giga switch	D-Link	06	Nos
17	32Port Giga switch	D-Link	04	Nos
18	Electrical Tape	Anchor	50	Nos
19	HDMI Cable 1.5 Mtr	Dynamic	10	Nos
20	AC/DC Clamp Meter	Dynamic	01	Nos

Note : * Quantity of Items mentioned above are subject to change as per demand/requirement.

SPECIFICATION OF SERVER & PCs
(WITH WARRANTY PERIOD)

S No	Nomenclature	Make	Qty	A/U
1	Processor Intel Xeon E/W series with at least 8 CPU cores or more. OS – Win server 2022 (Licensed version), RAM – 16 GB, 1 TB SSD, Monitor 24”, with KB Mouse, Quick Heal Antivirus	Server HP/Dell	01	Nos
2	Processor Core i7 CPU OS – Win 10/11 (Licensed version), RAM – 16 GB, 1 TB SSD, Monitor 24”, with KB Mouse, Quick Heal Antivirus	HP/Dell	01	Nos
3	Processor Core i7 CPU OS – Win 10/11 (Licenced version), RAM – 16 GB, 512 GB SSD, Monitor 25”, KB Mouse, Quick Heal Total Security Antivirus	Desktop HP/Dell/Acer	10	Nos

PRINTING OF SCHOOL STATIONERY: 2023-24

S NO	ITEM DEMANDED	A/U	DEMAND
1	TC Withdrawal forms (pad of 100 pages)	Pads	05
2	Forms for refund of security (Pad of 100 each)	Pads	05
3	Students attendance registers(50 pages 1 st 04 pages will be on ledger paper)	Nos	20
4	Admission Forms Pad of 100	Pads	07
5	In/Out call record register (as per format) (350 pages)	Nos	01
6	Daily Attendance of students record register (as per format) (250 pages)	Nos	01
7	Expendable Ledger	Nos	05
8	Property Ledger	Nos	05
9	Service Books as per sample	Nos	50
10	Chairman Sanction Register	Nos	02
11	Substitution Register	Nos	01
12	Leave record register Teachers Staff	Nos	01
13	School Letter Pad	Pads	02
14	Students Adm / Withdrawal Register	Nos	01
15	Students I card	Nos	2300
16	Transfer Certificate Issue Record Register (300 Pages)	book	02
17	Cash Book	book	01
18	Petty Cash Register as per Sample (Ledger Pages) (300 Pages)	No	01
19	Students Security Deposit Record Register as per Sample (300 Pages)	Nos	02
20	File Covers in four different colours hard good quality as per printing sample (APS Jammu Cantt with logo)	Pads	500
21	File Covers White as per printing sample (Superior)	Pads	100
22	Students Health cards as per format (superioer quality)	Nos	2500

23	Students Diary (as per sample)	Nos	2300
24	Teachers Diary (as per sample)	Nos	150
25	Monitor Diary (as per sample)	Nos	100
26	HODs Record Register (as per sample)	Nos	10
27	Observations Record Register (as per sample)	Nos	20
28	Clubs Record Register (as per sample)	Nos	20
29	House Record Register (as per sample)	Nos	10
30	CCA Record Register (as per sample)	Nos	04
31	Sports Record Register (as per sample)	Nos	04
32	Students Book Issue / Return Register 200 pages (as per sample)	Nos	02
33	Printing of School Name and Address on White Envelope (Size- 27 x 12 cm)	Nos	200

Note*:- The quotation of complete items will be accepted only. The rates are including GST. The specimens/ samples will be Collected/ seen in the School during School working Hours 01:00 PM to 03:00 PM.

**SPECIFICATIONS PRINTER/TONNER/ DRUM CATRIDGE FOR OFFICE
PHOTOSTAT MACHINES**

S No	Nomenclature	Make	Qty	A/U
1	Drum for Xerox 5335 series	Xerox	03	Nos
2	Tonner for Xerox 5335 series	Xerox	05	Nos
3	Xerox B1022/B1025 Multifunction Printer (Duplex)	Xerox	01	Nos

SPECIFICATIONS FOR SHOOTING RANGE

S No	Nomenclature	A/U	Qty
1	Plastic Wire (Superior Quality)	Mtrs	240
2	Riffle Target Paper (Superior Quality)	Nos	4000
3	Pistol Target Paper (Superior Quality)	Nos	4000
4	Riffle Pallets (Superior Quality)	Nos	4000
5	Pistol pallets (Superior Quality)	Nos	4000
6	500 Barka Gas cylinder	Nos	01
7	Target Pasting Board 365 GSM (2-8mm) (Superior Quality)	Nos	06
8	Electric Motor target machine (Superior Quality)	Nos	06
9	Air Riffle (Branded)	Nos	02
10	Air Pistol (Branded)	Nos	02
11	Target Paper Pasting Glue	Nos	10
12	Installation /Complete setup /one year warranty of Shooting Range.		

Complete Installation will be done by the Vendor

SPECIFICATIONS FOR WASHING MACHINE
(WITH WARRANTY PERIOD)

S No	Nomenclature	A/U	Qty
1	Washing Machine 13 Kg Top Load	Nos	01

SPECIFICATIONS FOR WELDING MACHINE
(WITH WARRANTY PERIOD)

S No	Nomenclature	A/U	Qty
1.	Welding Machine Input Power : 7.3 KVA Frequency : 50 Hz Phase : Single Phase Weight : 10 Kgs	Nos	01

SPECIFICATION OF FLAGS & SASHES

S NO	NOMENCLATURE	COLOUR	CLOTH/MATERIAL	PIECES	DIMENSIONS	EMBROIDERY COLOUR	TEXT
1	SASH(SENIOR) MAIN COUNCIL	NAVY BLUE ON RED	CASEMENT,SYNTHHTIC WEAVE CLOTH	14	WIDTH-5" LENGTH-32"	WITH GOLDEN BRONZE THREAD	HEAD BOY, HEAD GIRL, CULTURAL SECRETARY-2, VICE CULTURAL SECRETARY-2, SPORTS CAPTAIN-2 ,VICE SPORTS CAPTAIN-2, DISCIPLINE CAPTAIN-2, VICE DISCIPLINE CAPTAIN-2,
2	SASH(SENIOR)	YELLOW	SATIN	09	WIDTH-5" LENGTH-32"	WITH GOLDEN BRONZE THREAD	HOUSE CAPTAIN, VICE HOUSE CAPTAIN, HOUSE PREFECT-4,STUDENT PREFECT-2 FLAG PREFECT
3	SASH(SENIOR)	BLUE	SATIN	09	WIDTH-5" LENGTH-32"	WITH GOLDEN BRONZE THREAD	HOUSE CAPTAIN,VICE HOUSE CAPTAIN, HOUSE PREFECT-4 ,STUDENT PREFECT-2 ,FLAG PREFECT
4	SASH(SENIOR)	RED	SATIN	09	WIDTH-5" LENGTH-32"	WITH GOLDEN BRONZE THREAD	HOUSE CAPTAIN, VICE HOUSE CAPTAIN, HOUSE PREFECT-4 ,STUDENT PREFECT-2 ,FLAG PREFECT
5	SASH(SENIOR)	GREEN	SATIN	09	WIDTH-5" LENGTH-32"	WITH GOLDEN BRONZE THREAD	HOUSE CAPTAIN,VICE HOUSE CAPTAIN, HOUSE PREFECT-4 ,STUDENT PREFECT-2 ,FLAG PREFECT
6	SASH(JUNIOR)	YELLOW	SATIN	09	WIDTH-3.5" LENGTH-28"	WITH GOLDEN BRONZE THREAD	HOUSE CAPTAIN, VICE HOUSE CAPTAIN, HOUSE PREFECT-4 ,STUDENT PREFECT-2 FLAG PREFECT
7	SASH(JUNIOR)	BLUE	SATIN	09	WIDTH-3.5" LENGTH-28"	WITH GOLDEN BRONZE THREAD	HOUSE CAPTAIN, VICE HOUSE CAPTAIN, HOUSE PREFECT-4 ,STUDENT PREFECT-2 ,FLAG PREFECT
8	SASH(JUNIOR)	RED	SATIN	09	WIDTH-3.5" LENGTH-28"	WITH GOLDEN BRONZE THREAD	HOUSE CAPTAIN,VICE HOUSE CAPTAIN, HOUSE PREFECT-4 ,STUDENT PREFECT-2 ,FLAG PREFECT
9	SASH(JUNIOR)	YELLOW	SATIN	09	WIDTH-3.5" LENGTH-28"	WITH GOLDEN BRONZE THREAD	HOUSE CAPTAIN, VICE HOUSE CAPTAIN, HOUSE PREFECT-4 ,STUDENT PREFECT-2 ,FLAG PREFECT

S.NO	ITEM	COLOUR	CLOTH/MATERIAL	PIECES	DIMENSION S	EMBROIDERY COLOUR	TEXT
10	HANGING FLAG	YELLOW	SATIN	04	WIDTH-18" LENGTH-50"	WITH GOLDEN BRONZE THREAD	LOGO OF THE HOUSE, LOGO OF AWES , NAME OF THE SCHOOL AND HOUSE NAME
11	HANGING FLAG	BLUE	SATIN	04	WIDTH-18" LENGTH-50"	WITH GOLDEN BRONZE THREAD	LOGO OF THE HOUSE, LOGO OF AWES , NAME OF THE SCHOOL AND HOUSE NAME
12	HANGING FLAG	RED	SATIN	04	WIDTH-18" LENGTH-50"	WITH GOLDEN BRONZE THREAD	LOGO OF THE HOUSE, LOGO OF AWES , NAME OF THE SCHOOL AND HOUSE NAME
13	HANGING FLAG	GREEN	SATIN	04	WIDTH-18" LENGTH-50"	WITH GOLDEN BRONZE THREAD	LOGO OF THE HOUSE, LOGO OF AWES , NAME OF THE SCHOOL AND HOUSE NAME
14	HANGING FLAG- SCHOOL FLAG	STEEL GREY	SATIN	04	WIDTH-18" LENGTH-50"	WITH GOLDEN BRONZE THREAD	LOGO OF SCHOOL, LOGO OF AWES
15	HANGING FLAG- AWES	NAVY BLUE	SATIN	04	WIDTH-18" LENGTH-50"	WITH GOLDEN BRONZE THREAD	LOGO OF AWES
16	HOUSE FLAG	YELLOW	CASEMENT	04	WIDTH-50" LENGTH-40"	WITH GOLDEN BRONZE THREAD	LOGO OF THE HOUSE, LOGO OF AWES , NAME OF THE SCHOOL AND HOUSE NAME
17	HOUSE FLAG	BLUE	CASEMENT	04	WIDTH-50" LENGTH-40"	WITH GOLDEN BRONZE THREAD	LOGO OF THE HOUSE, LOGO OF AWES , NAME OF THE SCHOOL AND HOUSE NAME
18	HOUSE FLAG	RED	CASEMENT	04	WIDTH-50" LENGTH-40"	WITH GOLDEN BRONZE THREAD	LOGO OF THE HOUSE, LOGO OF AWES , NAME OF THE SCHOOL AND HOUSE NAME
19	HOUSE FLAG	GREEN	CASEMENT	04	WIDTH-50" LENGTH-40"	WITH GOLDEN BRONZE THREAD	LOGO OF THE HOUSE, LOGO OF AWES , NAME OF THE SCHOOL AND HOUSE NAME

S.NO	MONENCLATURE	COLOUR	CLOTH/MATERIAL	PIECES	DIMENSION S	EMBROIDERY COLOUR	TEXT
20	EPAULETTE((senior MAIN COUNCIL)	NAVY	COTTON	14 PAIRS	WIDTH-2.5" LENGTH-3.5"	WITH GOLDEN BRONZE THREAD	
21	EPAULETTE((JUNIOR MAIN COUNCIL)	NAVY	COTTON	15 PAIRS	WIDTH-2.5" LENGTH-3.5"	WITH GOLDEN BRONZE THREAD	
22	EPAULETTE(senior)	9 PAIRS RED 9 PAIRS BLUE 9 PAIRS GREEN 9 PAIRS YELLOW	COTTON	36 PAIRS	WIDTH-2.5" LENGTH-3.5"	WITH GOLDEN BRONZE THREAD	
23	EPAULETTE(junior)	9 PAIRS RED 9 PAIRS BLUE 9 PAIRS GREEN 9 PAIRS YELLOW	COTTON	36 PAIRS	WIDTH-2" LENGTH-3"	WITH GOLDEN BRONZE THREAD	

NOTE:- THE BIDDERS OF THE TENDER TO COME TO SCHOOL PERSONALLY FOR FINALIZING THE RIGHT COLOUR AND OTHER SPECIFICATIONS BEFORE PUTTING UP THE QUOTATIONS.